Fast Jazz

# STEPS

-Chic Corea

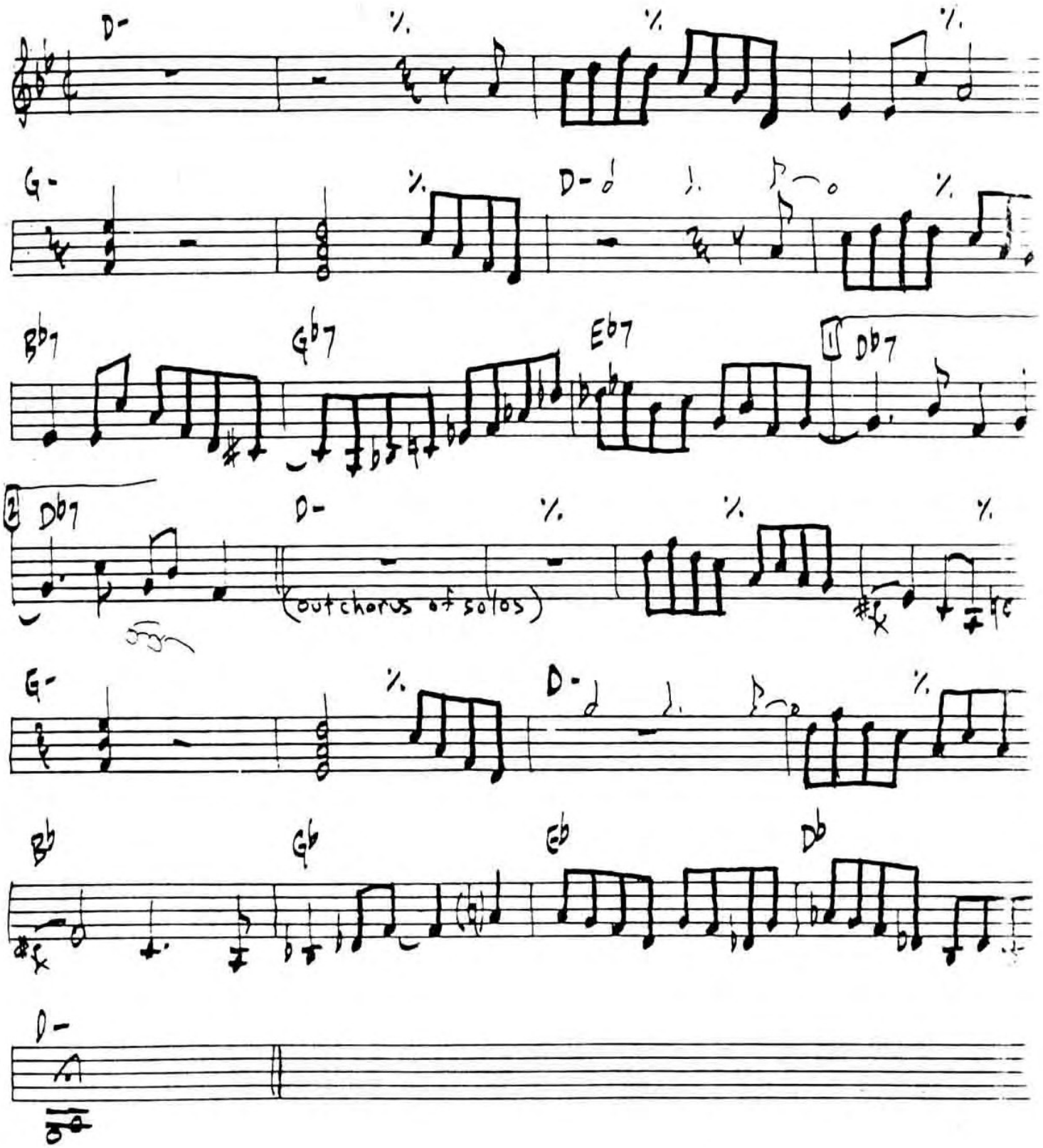


CHIC COREA - "NOW HE SINGS, NOW HE SOBS"